



# Imaged Document Cover Sheet

The document following this cover sheet is an imaged document supplied by LANDATA®, Secure Electronic Registries Victoria.

|   |                         |
|---|-------------------------|
| Document Type                                   | <b>Plan</b>             |
| Document Identification                         | <b>PS842702U</b>        |
| Number of Pages<br>(excluding this cover sheet) | <b>3</b>                |
| Document Assembled                              | <b>26/06/2023 16:14</b> |

**Copyright and disclaimer notice:**

© State of Victoria. This publication is copyright. No part may be reproduced by any process except in accordance with the provisions of the Copyright Act 1968 (Cth) and for the purposes of Section 32 of the Sale of Land Act 1962 or pursuant to a written agreement. The information is only valid at the time and in the form obtained from the LANDATA® System. None of the State of Victoria, LANDATA®, Secure Electronic Registries Victoria Pty Ltd (ABN 86 627 986 396) as trustee for the Secure Electronic Registries Victoria Trust (ABN 83 206 746 897) accept responsibility for any subsequent release, publication or reproduction of the information.

The document is invalid if this cover sheet is removed or altered.

|   |                  |                  |
|---|------------------|------------------|
| PLAN UNDER SECTION 22 OF THE SUBDIVISION ACT 1988<br><b>PLAN OF SUBDIVISION</b> | <b>EDITION 1</b> | <b>PS842702U</b> |
|---|------------------|------------------|

|   |   |
|---|---|
| <b>LOCATION OF LAND</b><br><br><b>PARISH:</b> KIALLA<br><b>CROWN DESCRIPTION:</b> CA. 76 (PT)<br><b>TITLE REFERENCES:</b> VOL. 12440 FOL. 840<br><b>LAST PLAN REFERENCE:</b> LOT A ON PS842689<br><b>POSTAL ADDRESS:</b> SEVEN CREEKS DRIVE KIALLA 3631 VIC<br>(at time of subdivision) | Council Name: Greater Shepparton City Council<br><br>Council Reference Number: S-2021-61<br>Planning Permit Reference: 2021-22/A<br>SPEAR Reference Number: S179176B<br><br><b>Certification</b><br><br>This plan is certified under section 11 (7) of the Subdivision Act 1988<br>Date of original certification under section 6 of the Subdivision Act 1988: 19/08/2022 |
|---|---|

| VESTING OF ROADS AND/OR RESERVES |                                 | Public Open Space<br><br>A requirement for public open space under section 18 or 18A of the Subdivision Act 1988 has been made and the requirement has been satisfied<br><br>Digitally signed by: Patricia Ann Garraway for Greater Shepparton City Council on 03/02/2023<br><br><b>Statement of Compliance</b> issued: 23/02/2023 |
|----------------------------------|---------------------------------|--|
| IDENTIFIER                       | COUNCIL/BODY/PERSON             |  |
| ROADS R1, R2, R3, R4             | GREATER SHEPPARTON CITY COUNCIL |  |

**NOTATIONS**

**DEPTH LIMITATION:** Does Not Apply

This is an ePlan

**PLANNING PERMIT No.** 2021-22/A (AMENDED)

**SURVEY:**  
This plan is based on survey.

**GENERAL PLAN NOTATIONS:**  
Lots 1 to 49 (Inclusive) have been omitted from this plan.  
This survey has been connected to Permanent marks no(s):- Kialla PM30, Kialla PM81, Kialla PM158, Kialla PM353, Kialla PM399 & Kialla PM404 in Proclaimed Survey Area No: - -

**EASEMENT INFORMATION**

LEGEND: A-Appurtenant Easement E-Encumbering Easement

| IDENTIFIER | PURPOSE                        | WIDTH (m)   | ORIGIN                             | LAND BENEFITED/IN FAVOUR OF              |
|------------|--------------------------------|-------------|------------------------------------|--|
| E1         | PIPELINE OR ANCILLARY PURPOSES | SEE DIAGRAM | THIS PLAN - SEC 136 WATER ACT 1989 | GOULBURN VALLEY REGION WATER CORPORATION |
| E2         | SEWERAGE                       | 2.5         | AS971007P                          | GOULBURN VALLEY REGION WATER CORPORATION |

|   |                     |  |   |                                |                     |
|---|---------------------|--|---|--------------------------------|---------------------|
| abn: 62 130 184 548<br>a: 28 Wyndham Street, Shepparton<br>p: P.O. Box 1648, Shepparton, VIC 3632<br>t: 03 5831 3347 f: 03 5831 3343<br>e: info@cofcconsulting.com.au<br>w: cofcconsulting.com.au |                     | <b>SURVEYORS FILE REF:</b> 3463 STG2<br><br>Digitally signed by: Mahindapala D Vithanage, Licensed Surveyor,<br>Surveyor's Plan Version (03),<br>16/12/2022, SPEAR Ref: S179176B | <table border="1" style="width:100%; border-collapse: collapse;"> <tr> <td style="padding: 2px;"><b>ORIGINAL SHEET SIZE: A3</b></td> <td style="padding: 2px;"><b>SHEET 1 OF 3</b></td> </tr> </table> PLAN REGISTERED<br>TIME: 08:29 AM DATE: 03/03/2023<br>L.D.Rozario<br>Assistant Registrar of Titles | <b>ORIGINAL SHEET SIZE: A3</b> | <b>SHEET 1 OF 3</b> |
| <b>ORIGINAL SHEET SIZE: A3</b>  | <b>SHEET 1 OF 3</b> |  |   |                                |                     |

PS842702U

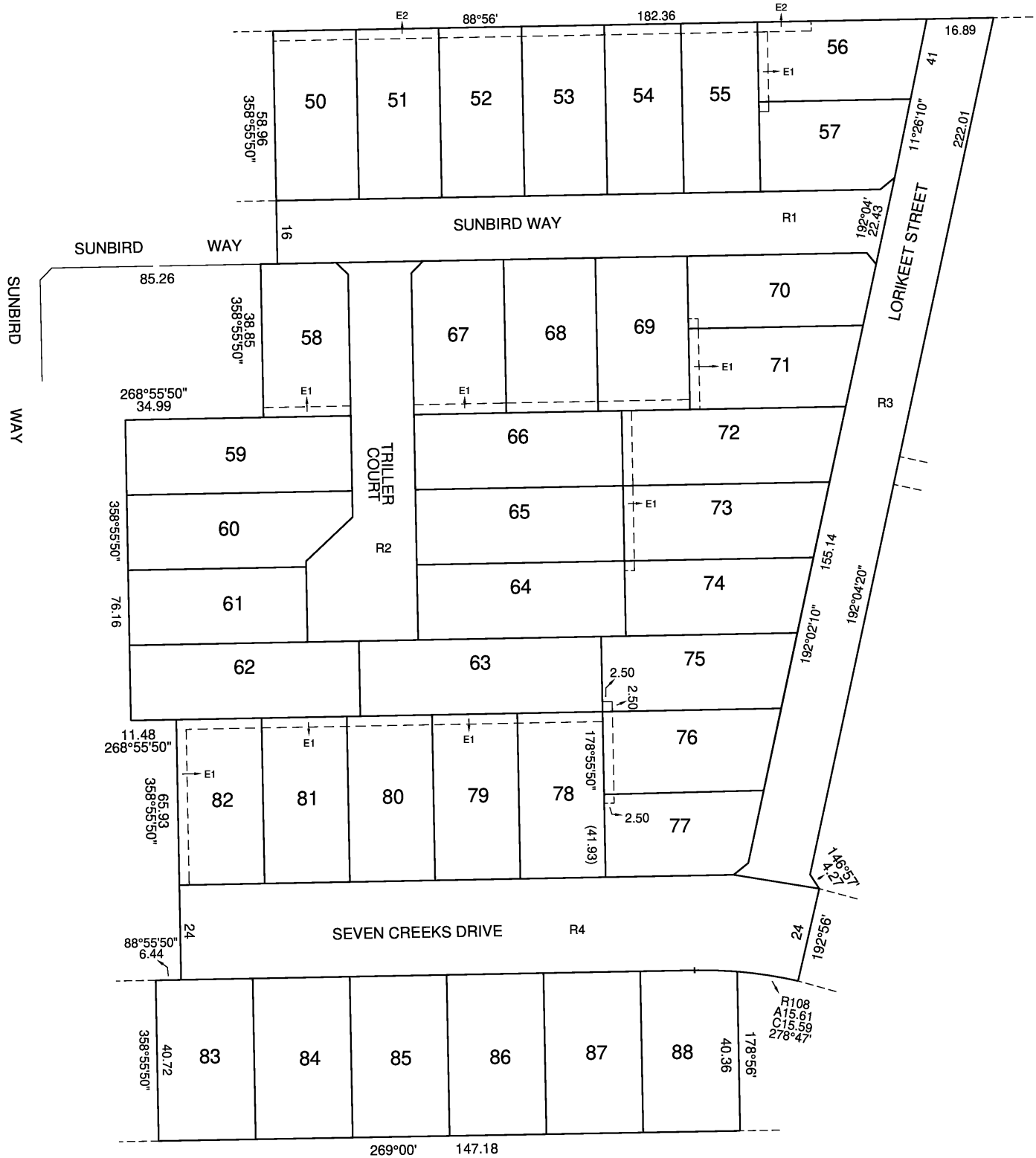

abn: 62 130 184 548  
 a: 28 Wyndham Street, Shepparton  
 p: P.O. Box 1548, Shepparton, VIC 3632  
 t: 03 5931 9347 f: 03 5931 9343  
 e: info@cafconsulting.com.au  
 w: www.cafconsulting.com.au



SCALE  
 1 : 1000

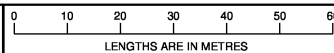

ORIGINAL SHEET  
 SIZE: A3

SHEET 2

Digitally signed by: Mahindapala D Vithanage, Licensed Surveyor,  
 Surveyor's Plan Version (03),  
 16/12/2022, SPEAR Ref: S179176B

Digitally signed by:  
 Greater Shepparton City Council,  
 03/02/2023,  
 SPEAR Ref: S179176B

PS842702U

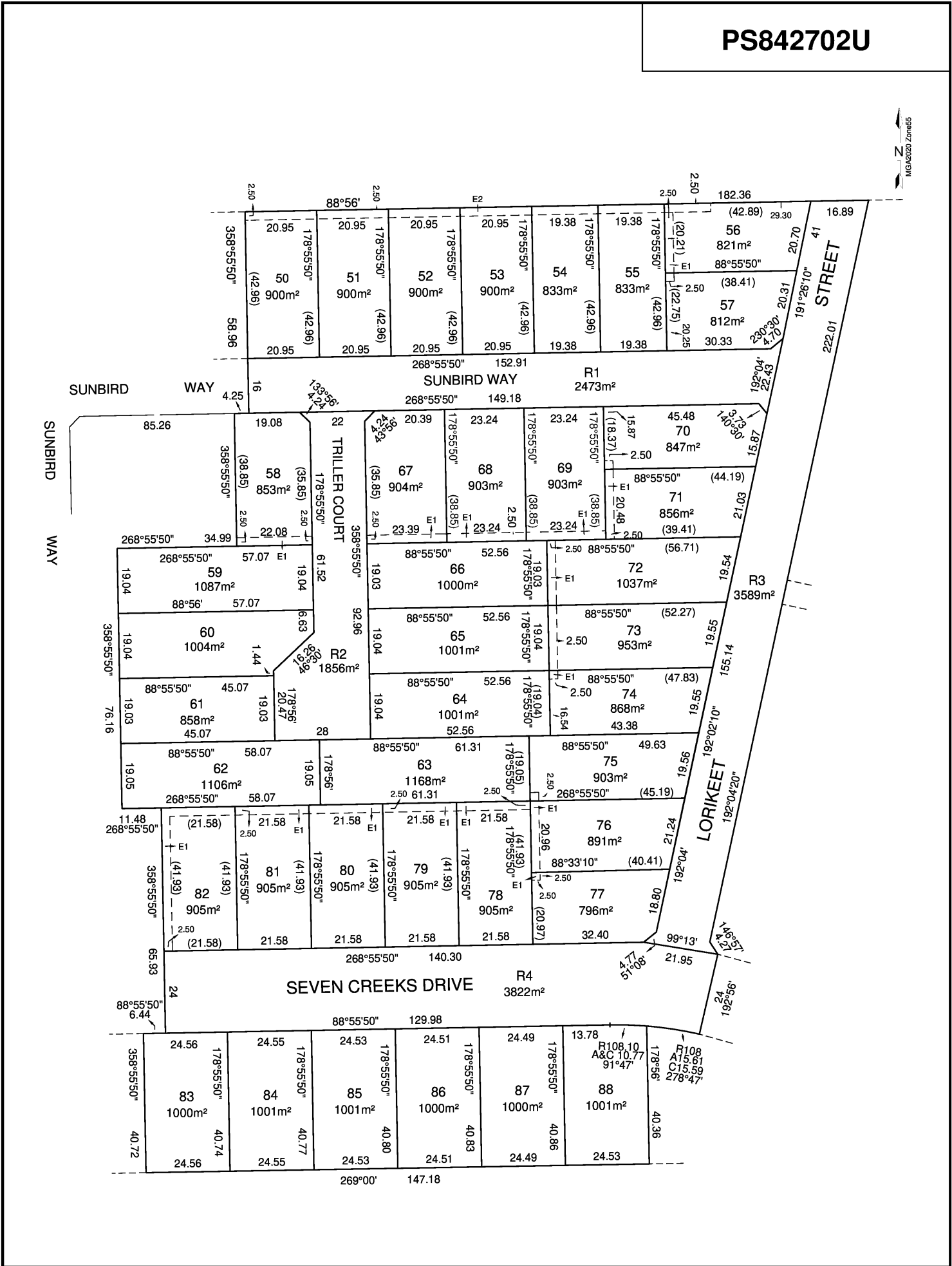

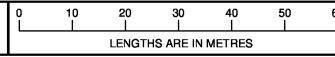
|  |  |   |                       |
|--|--|---|-----------------------|
| <p>abn: 62 135 184 548<br/>                 c/o: 38 Woodlawn Street, Shepparton<br/>                 p: 03 5931 3344<br/>                 f: 03 5931 3343<br/>                 e: info@cafconsulting.com.au<br/>                 w: www.cafconsulting.com.au</p>  | <p><b>SCALE</b><br/>1 : 1000</p>  <p>LENGTHS ARE IN METRES</p> <p>Digitally signed by: Mahindapala D Vithanage, Licensed Surveyor,<br/>                 Surveyor's Plan Version (03),<br/>                 16/12/2022, SPEAR Ref: S179176B</p> | <p><b>ORIGINAL SHEET</b><br/>SIZE: A3</p> <p>Digitally signed by:<br/>                 Greater Shepparton City Council,<br/>                 03/02/2023,<br/>                 SPEAR Ref: S179176B</p> | <p><b>SHEET 3</b></p> |
|--|--|---|-----------------------|