

Imaged Document Cover Sheet

The document following this cover sheet is an imaged document supplied by LANDATA®, Secure Electronic Registries Victoria.

Document Type	Plan
Document Identification	PS844311A
Number of Pages (excluding this cover sheet)	9
Document Assembled	07/11/2022 08:26

Copyright and disclaimer notice:

© State of Victoria. This publication is copyright. No part may be reproduced by any process except in accordance with the provisions of the Copyright Act 1968 (Cth) and for the purposes of Section 32 of the Sale of Land Act 1962 or pursuant to a written agreement. The information is only valid at the time and in the form obtained from the LANDATA® System. None of the State of Victoria, LANDATA®, Secure Electronic Registries Victoria Pty Ltd (ABN 86 627 986 396) as trustee for the Secure Electronic Registries Victoria Trust (ABN 83 206 746 897) accept responsibility for any subsequent release, publication or reproduction of the information.

The document is invalid if this cover sheet is removed or altered.

<h1>PLAN OF SUBDIVISION</h1>			EDITION 1	<h1>PS844311A</h1>
LOCATION OF LAND PARISH: SHEPPARTON CROWN ALLOTMENT 102A TITLE REFERENCE: VOL. 10001 FOL. 686, VOL. 10001 FOL. 687 & VOL. 10001 FOL. 688 LAST PLAN REFERENCE: LOTS 1, 2 & 3 ON LP221613X POSTAL ADDRESS: 50 GRACE ROAD, SHEPPARTON NORTH (at time of subdivision) VIC 3631 MGA CO-ORDINATES: E 357 420 ZONE: 55 (of approx. centre of land in plan) N 5 979 450 GDA 2020			Council Name: Greater Shepparton City Council Council Reference Number: S-2021-56 Planning Permit Reference: 2018-316/C SPEAR Reference Number: S178316J Certification This plan is certified under section 6 of the Subdivision Act 1988 Public Open Space A requirement for public open space under section 18 or 18A of the Subdivision Act 1988 has not been made Digitally signed by: Patricia Ann Garraway for Greater Shepparton City Council on 10/08/2022 Statement of Compliance issued: 01/09/2022	
VESTING OF ROADS AND/OR RESERVES			NOTATIONS	
IDENTIFIER	COUNCIL/BODY/PERSON		OTHER PURPOSES OF THE PLAN:- (1) THE WHOLE OF THE POWERLINE EASEMENT CREATED IN FAVOUR OF THE STATE ELECTRICITY COMMISSION ON LP221613X AND SHOWN MARKED E-1 ON LP221613X IS TO BE REMOVED. GROUNDS FOR REMOVAL:- AGREEMENT OF ALL INTERESTED PARTIES PURSUANT TO SECTION 6(1)(k)(iii) OF THE SUBDIVISION ACT 1988. (2) THE WHOLE OF THE WATER SUPPLY EASEMENT CREATED IN FAVOUR OF THE LOTS ON LP221613X ON LP221613X AND SHOWN MARKED E-2 ON LP221613X IS TO BE REMOVED. GROUNDS FOR REMOVAL:- AGREEMENT OF ALL INTERESTED PARTIES PURSUANT TO SECTION 6(1)(k)(iv) OF THE SUBDIVISION ACT 1988.	
ROAD R1	GREATER SHEPPARTON CITY COUNCIL			
RESERVE No. 1	GREATER SHEPPARTON CITY COUNCIL			
RESERVE No. 2	GOULBURN VALLEY REGION WATER CORPORATION			
RESERVE No. 3	GREATER SHEPPARTON CITY COUNCIL			
RESERVE No. 4	POWERCOR AUSTRALIA LTD.			
NOTATIONS				
DEPTH LIMITATION: 15 METRES BELOW THE SURFACE. APPLIES TO ALL THE LAND IN THE PLAN. SURVEY: THIS PLAN IS BASED ON SURVEY. STAGING: THIS IS NOT A STAGED PLAN OF SUBDIVISION. PLANNING PERMIT No. 2018-316. LOT NUMBERS 9 TO 16 INCLUSIVE HAVE BEEN OMITTED FROM THIS PLAN. THIS SURVEY HAS BEEN CONNECTED TO PERMANENT MARKS No(s). SHEPPARTON PM's 162, 164, 166, 206 & 208 AND SR79 P45 IN PROCLAIMED SURVEY AREA No.				
EASEMENT INFORMATION				
LEGEND: A - APPURTENANT EASEMENT E - ENCUMBERING EASEMENT R - ENCUMBERING EASEMENT (ROAD)				
EASEMENT REFERENCE	PURPOSE	WIDTH (METRES)	ORIGIN	LAND BENEFITED/ IN FAVOUR OF
E-1, E-8, E-10, E-11 & E-12	PIPELINES OR ANCILLARY PURPOSES	SEE DIAG.	THIS PLAN (SEC.136, WATER ACT 1989)	GOULBURN VALLEY REGION WATER CORPORATION
E-2, E-6, E-8 & E-13	POWER LINE	SEE DIAG.	THIS PLAN - SEC.88, ELECTRICITY INDUSTRY ACT 2000	POWERCOR AUSTRALIA LTD.
E-3, E-4 & E-12	CARRIAGEWAY	SEE DIAG.	THIS PLAN	GOULBURN VALLEY REGION WATER CORPORATION
E-5, E-11 & E-13	ELECTRICITY SUPPLY (UNDERGROUND CABLES)	SEE DIAG.	THIS PLAN	GOULBURN VALLEY REGION WATER CORPORATION
E-4, E-6 & E-7	CARRIAGEWAY	SEE DIAG.	THIS PLAN	GREATER SHEPPARTON CITY COUNCIL
E-4, E-6, E-7, E-9 & E-10	DRAINAGE	SEE DIAG.	THIS PLAN	GREATER SHEPPARTON CITY COUNCIL
 <div style="display: flex; justify-content: space-between; font-size: 0.8em;"> <div> LEVEL 1 / 135 FRYERS STREET SHEPPARTON VIC. 3630 PH: (03) 5820 7700 FAX: (03) 5822 4878 www.csmith.com.au </div> <div> PTY LTD · LAND SURVEYORS · CIVIL ENGINEERS · URBAN & REGIONAL PLANNERS · PROJECT MANAGERS </div> </div>			SURVEYOR'S REF: 20161/01 Digitally signed by: Bradley Sanders, Licensed Surveyor, Surveyor's Plan Version (3), 08/08/2022, SPEAR Ref: S178316J	
			ORIGINAL SHEET SIZE: A3	SHEET 1 OF 9 SHEETS
			PLAN REGISTERED TIME: 12:26pm DATE: 3 / 10 / 2022 Rod Speer Assistant Registrar of Titles	

PS844311A



VERNEY ROAD NORTH

179°15'30"
521.03

89°03'40"
726.58

A
49.85ha

89°03'
12

179°03'
234.05

779.93
359°09'30" 842.43

RESERVE No.2
ENLARGEMENT "A"
SEE ENLARGEMENT SHEET 7

SEE ENLARGEMENT SHEET 8

SEE ENLARGEMENT SHEET 8

SEE ENLARGEMENT SHEET 8

SEE ENLARGEMENT SHEET 7

ENLARGEMENT "B"
RESERVE No.4

SEE ENLARGEMENT SHEET 9

SEE ENLARGEMENT SHEET 3

SEE ENLARGEMENT SHEET 5

RESERVE No.1

SEE ENLARGEMENT SHEET 6

RESERVE No.3

2275m²

215°31'10"

398.79

(252.67)

GOLBURN VALLEY HIGHWAY

17

18

19

20

21

22

SEE ENLARGEMENT SHEET 4

1

2

3

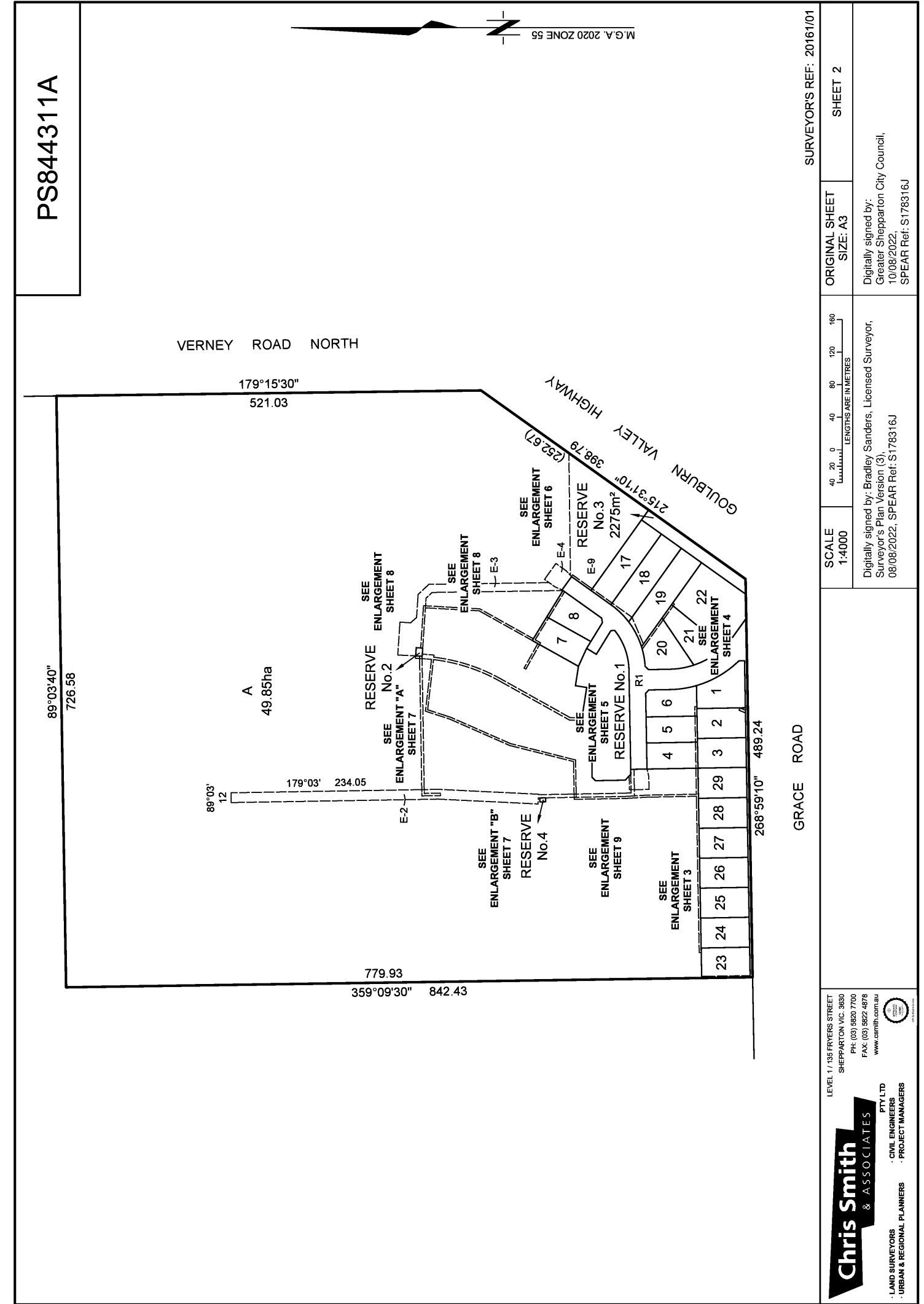

GRACE ROAD

Chris Smith & Associates
PTY LTD
· LAND SURVEYORS
· URBAN & REGIONAL PLANNERS
· CIVIL ENGINEERS
· PROJECT MANAGERS

LEVEL 1 / 35 FRYERS STREET
SHEPPARTON VIC 3630
PH: (03) 5820 7700
FAX: (03) 5822 4878
www.csmith.com.au

Digitally signed by: Bradley Sanders, Licensed Surveyor,
Surveyor's Plan Version (3),
08/08/2022, SPEAR Ref: S178316J

SCALE 1:4000	40 20 0 40 80 120 160 LENGTHS ARE IN METRES	ORIGINAL SHEET SIZE: A3	SHEET 2
SURVEYOR'S REF: 20161/01			

Digitally signed by:
Greater Shepparton City Council,
10/08/2022,
SPEAR Ref: S178316J

PS844311A

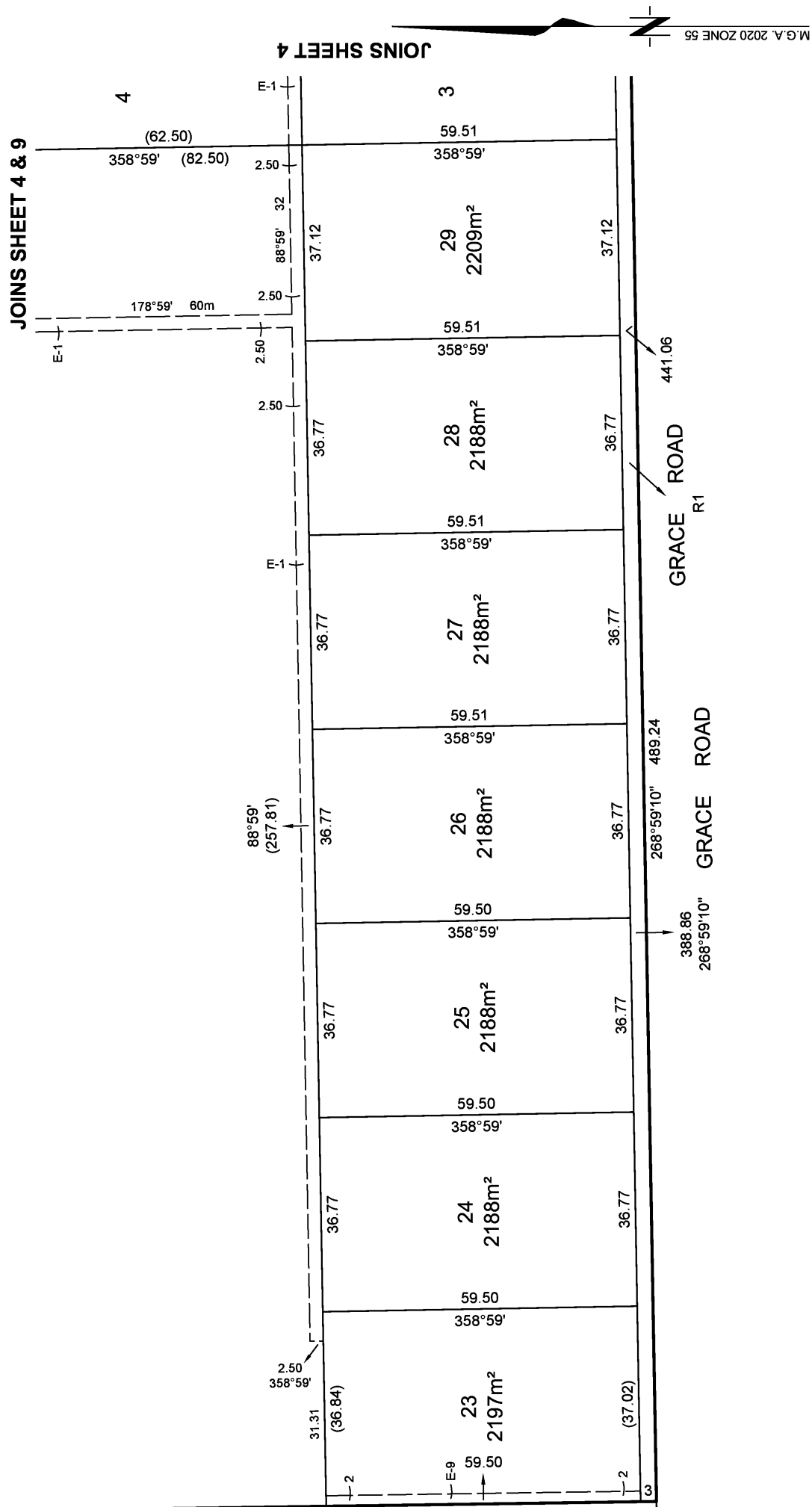

SURVEYOR'S REF: 20161/01

LEVEL 1 / 135 FRYERS STREET
SHEPPARTON VIC. 3630
PH: (03) 5820 7700
FAX: (03) 5822 4878

Chris Smith
 & ASSOCIATES

• LAND SURVEYORS
 • URBAN & REGIONAL PLANNERS
 • CIVIL ENGINEERS
 • PROJECT MANAGERS
 PTY LTD

Surveyor's Final version (3),
08/08/2022, SPEAR Ref: S178316J

Digitally signed by:
Greater Shepparton City Council,
10/08/2022,
SPEAR Ref: S178316J

ORIGINAL SHEET
SIZE: A3

SHEET 3

LENGTHS ARE IN METRES

7.5 15 22.5 30
LENGTHS ARE IN METRES

6 STREET
VIC. 3630

ith
LEVEL 1 / 135 FT
SHEPPA

Chris S

JOINS SHEET 7

PS844311A

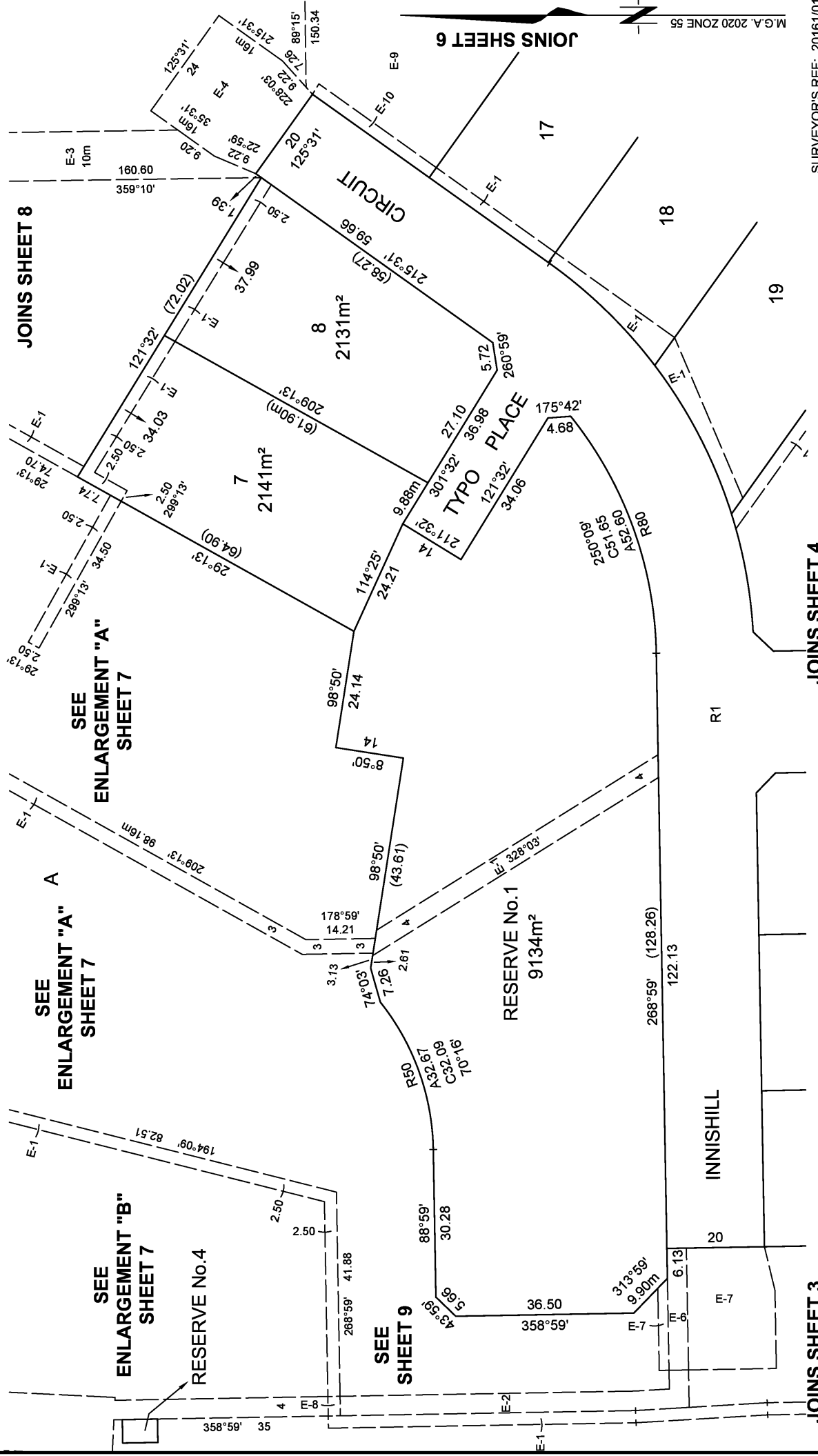

JOINS SHEET 3

JOINS SHEET 4

SURVEYOR'S REF: 20161/011

**LEVEL 1 / 135 FRYERS STREET
SHEPPARTON VIC. 3630**
PH: (03) 5820 7700
FAX: (03) 5822 4878
www.csmith.com.au



Chris Smith
& ASSOCIATES

• LAND SURVEYORS
 • URBAN & REGIONAL PLANNERS
 • CIVIL ENGINEERS
 • PROJECT MANAGERS
 PTY LTD

SCALE
1:750

30
22.5
15
7.5
0
7.5 3.75 0
LENGTHS ARE IN METRES

Digitally signed by: Bradley Sanders, Licensed Surveyor,
Surveyor's Plan Version 3),
08/08/2022, SPEAR Ref: S170316J

ORIGINAL SHEET
SIZE: A3

SHEET 5

Digitally signed by:
Greater Shepparton City Council,
10/08/2022,
SPEAR Ref: S178316J

PS844311A

JOINS SHEET 5

JOINS SHEET 5

JOINS SHEET 4

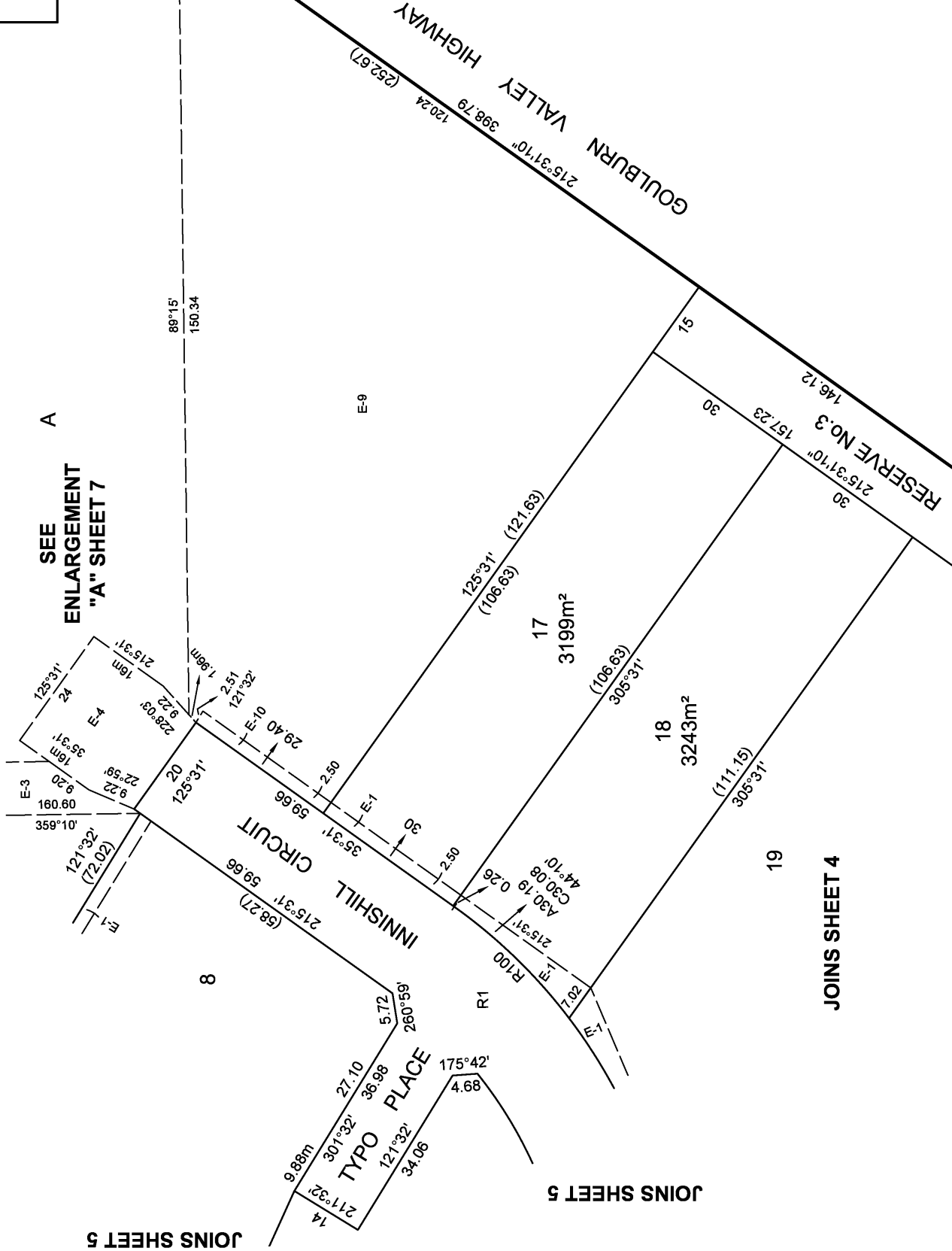

**SEE
ENLARGEMENT
"A" SHEET 7**

A

**LEVEL 1 / 135 FRYERS STREET
SHEPPARTON VIC. 3630**
PH: (03) 5820 7700
FAX: (03) 5822 4878
www.csmith.com.au



- LAND SURVEYORS
- URBAN & REGIONAL PLANNERS
- CIVIL ENGINEERS
- PROJECT MANAGERS

SCALE
1:750

7.5 3.75 0 7.5 15 22.5 30

LENGTHS ARE IN METRES

Digitally signed by: Bradley Sanders, Licensed Surveyor,
Surveyor's Plan Version (3),
08/08/2022 SPEAR Ref: S178316!

SCALE

LENGTHS ARE IN METRES

ORIGINAL SHEET
SIZE: A3

SHEET 6

SURVEYOR'S REF: 20161/01

PS844311A

JOINS SHEET 2

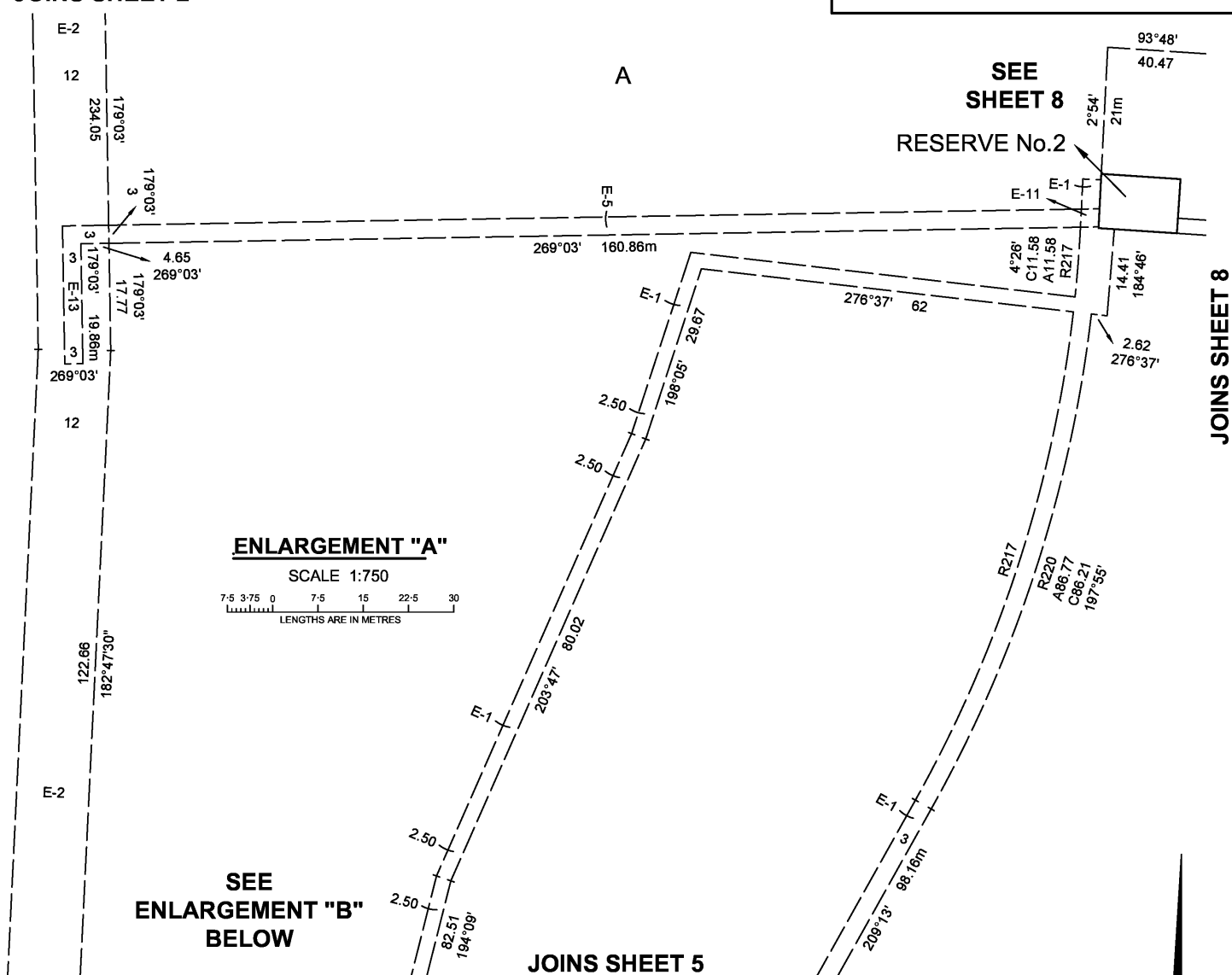

JOINS SHEET 9

SURVEYOR'S REF: 20161/01

Chris Smith
& ASSOCIATES

LEVEL 1 / 135 FRYERS STREET
SHEPPARTON VIC. 3630
PH: (03) 5820 7700
FAX: (03) 5822 4878
www.csmith.com.au

AS
SHOWN

Digitally signed by: Bradley Sanders, Licensed Surveyor,
Surveyor's Plan Version (3),
08/08/2022, SPEAR Ref: S178316J

ORIGINAL SHEET
SIZE: A3

SHEET 7

Digitally signed by:
Greater Shepparton City Council,
10/08/2022,
SPEAR Ref: S178316J

LAND SURVEYORS
URBAN & REGIONAL PLANNERS

CIVIL ENGINEERS
PROJECT MANAGERS



